

# ACCUPLACER LEAD CENTER

## Testing Information

### PURPOSE

The ACCUPLACER (math portion) is used to measure a **student's current understanding and skill** in that subject. The results are used by FSU to **determine what math course is most appropriate for the student's skill level.**

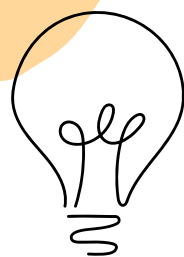

### PREPARATION

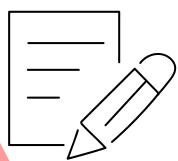

Before the test, it is recommended that student's use the Practice Questions at <https://accuplacer.collegeboard.org/students> .

### MATERIALS

#### What should I bring?

- Valid ID (Student, Driver's License, Driver's Permit, Military, Gov. Issued, Etc.)
- Students MUST have valid ID** to enter testing room.
- No personal belongings can be taken into the testing room. All belongings MUST be left outside the testing room.

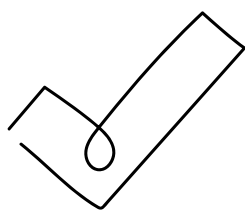

### STRATEGY

**Remember that the ACCUPLACER is not a Pass/Fail exam.** It is only a **tool used to assess** which courses are **most appropriate** for your skill level. Simply prepare and do your best. If you are not sure of an answer, try to eliminate one or more of the choices and answer what appears to be the best choice.

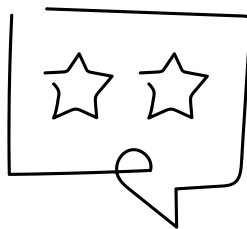

### DAY OF

Please arrive to the testing center about **15 minutes before** your scheduled testing time. This will allow you time to check in and verify personal information. Do **not** bring a calculator, phone, or other personal items. A calculator will be provided on the ACCUPLACER testing window.

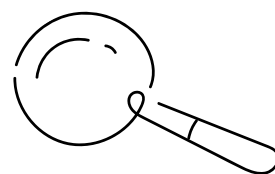

### WHERE IS THE TESTING ROOM?

The FSU ACCUPLACER Testing Room is located on the 3rd floor of the Ruth Ann Musick Library. Check out the campus map at [https://www.fairmontstate.edu/\\_files/maps/campus\\_map.pdf](https://www.fairmontstate.edu/_files/maps/campus_map.pdf) . After entering the library, the librarians can help direct you to the stairs or elevator. Once on the 3rd floor, the Testing Room is to the right along the far wall and the restrooms are to the left.

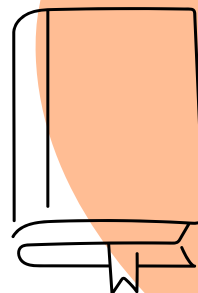

### RETESTING

Students will only be able to retake the ACCUPLACER **2 times per semester**, and a total of **4 times per academic year**. Retests must be scheduled with at least **1 week between** test sessions. This allows the student to better prepare for the second test session. Any tests scheduled with **less than 7 days between sessions** or multiple sessions scheduled before the first session being completed **will be cancelled**.

